

Cash Details

TITLE: BUYER LARGE AG OR TIMBER TRACTS
CONTROL: Broker AMOUNT: \$15,000,000.00

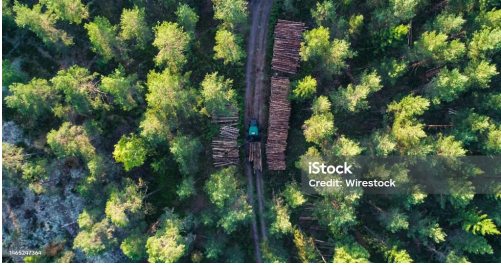

Purpose: Institutional Ag and Timber tract buying group. Likes Row Crops for Ag. Up to 20,000 acres per purchase. Would like to have a lumber mill to go with timber purchase if possible.

DESIRED TERM OF CASH: Long term CASH IS AVAILABLE: Oct 1, 2024

CASH TIED TO
1031 EXCHANGE: No

IS THERE A MUST
TAKE TIED TO THIS
CASH: No

REMARKS: This buyer is not tied to a 1031.

COUNSELOR: Craig Ginter
428 Main St
Grand Junction, Colorado, 81501
Phone: 970-256-9700
Cell: 970-260-6230
Fax: 970-256-1766
Email: cgsells1@gmail.com